

# Gallitzin State Forest Babcock Division Snowmobile Trails

BEDFORD, CAMBRIA, AND SOMERSET COUNTIES



Department of Conservation  
and Natural Resources  
Bureau of Forestry  
2015–2016

**CAUTION**  
Some State Forest Roads Are Open For Joint Use By Snowmobiles And Motor Vehicles. Operators Must Use Extreme Care, Particularly On Curves Where Oncoming Traffic Is Not Visible.  
The Bureau Of Forestry Does Not Guarantee Right-Of-Way Across Private Lands. Snowmobiler Must Obtain Permission For Right-Of-Way From Landowners.  
Snowmobiles Are Not Permitted On State Forest Land South Of PA Route 56.

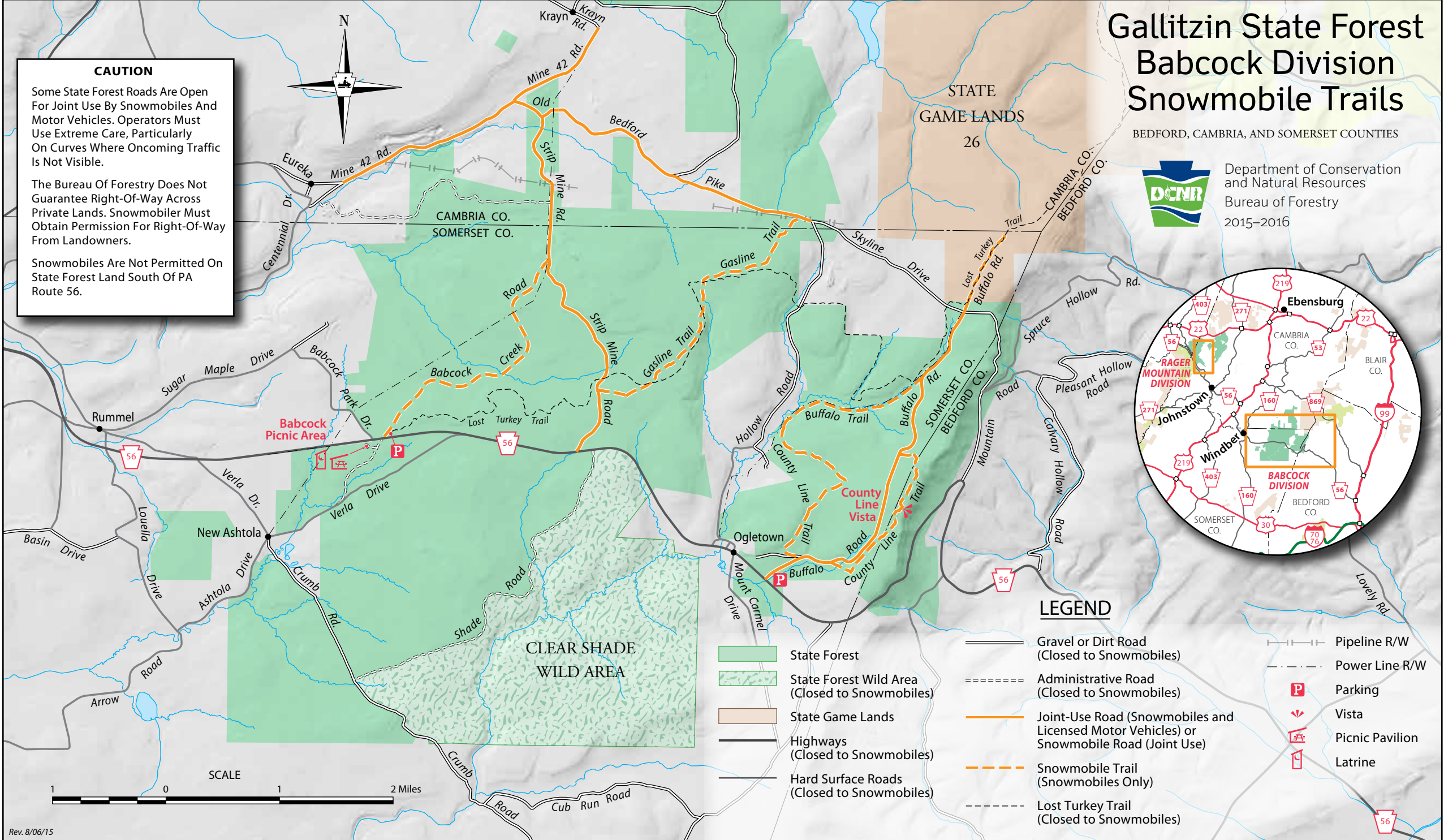
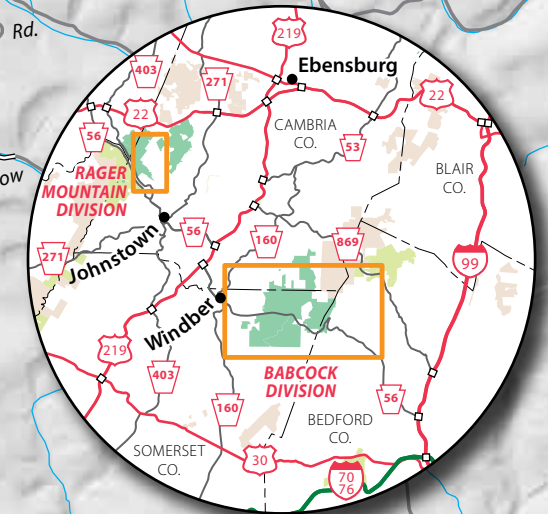
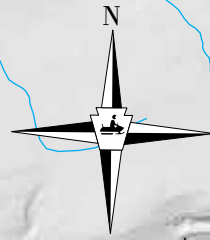

## LEGEND

- State Forest
- State Forest Wild Area (Closed to Snowmobiles)
- State Game Lands
- Highways (Closed to Snowmobiles)
- Hard Surface Roads (Closed to Snowmobiles)
- Gravel or Dirt Road (Closed to Snowmobiles)
- Administrative Road (Closed to Snowmobiles)
- Pipeline R/W
- Power Line R/W
- Joint-Use Road (Snowmobiles and Licensed Motor Vehicles) or Snowmobile Road (Joint Use)
- Snowmobile Trail (Snowmobiles Only)
- Lost Turkey Trail (Closed to Snowmobiles)
- P Parking
- ▼ Vista
- P Picnic Pavilion
- L Latrine

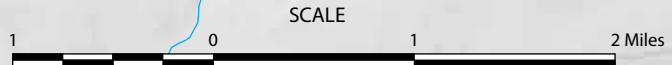

To Windber, US 219, Johnstown

Rev. 8/06/15

To I-99, I-70/76, Bedford